BOREA RUTHENICA
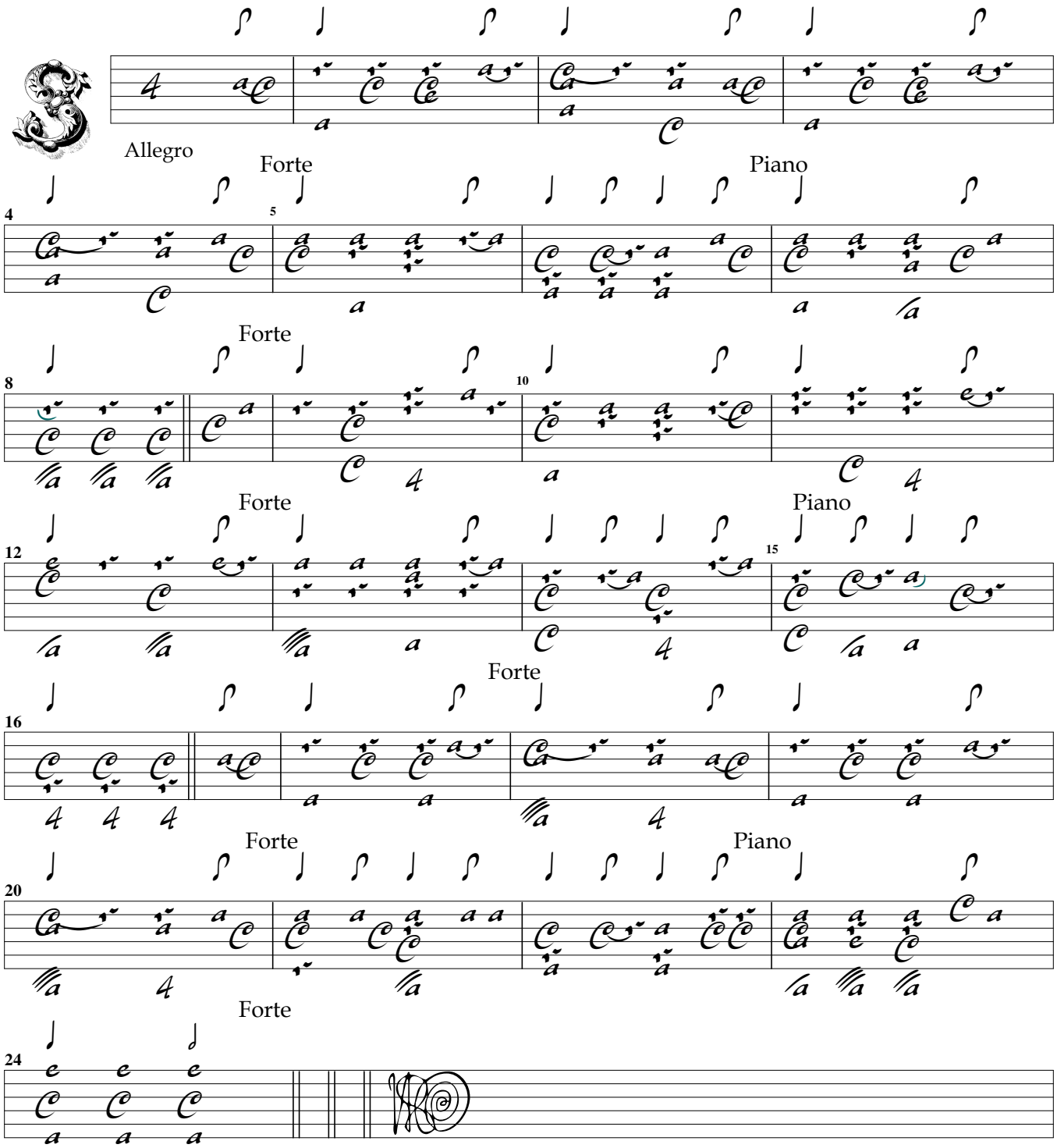
K.A.Sautscheck