Tombeau de Mr. Francois Ginter

Jacques de St.Luc

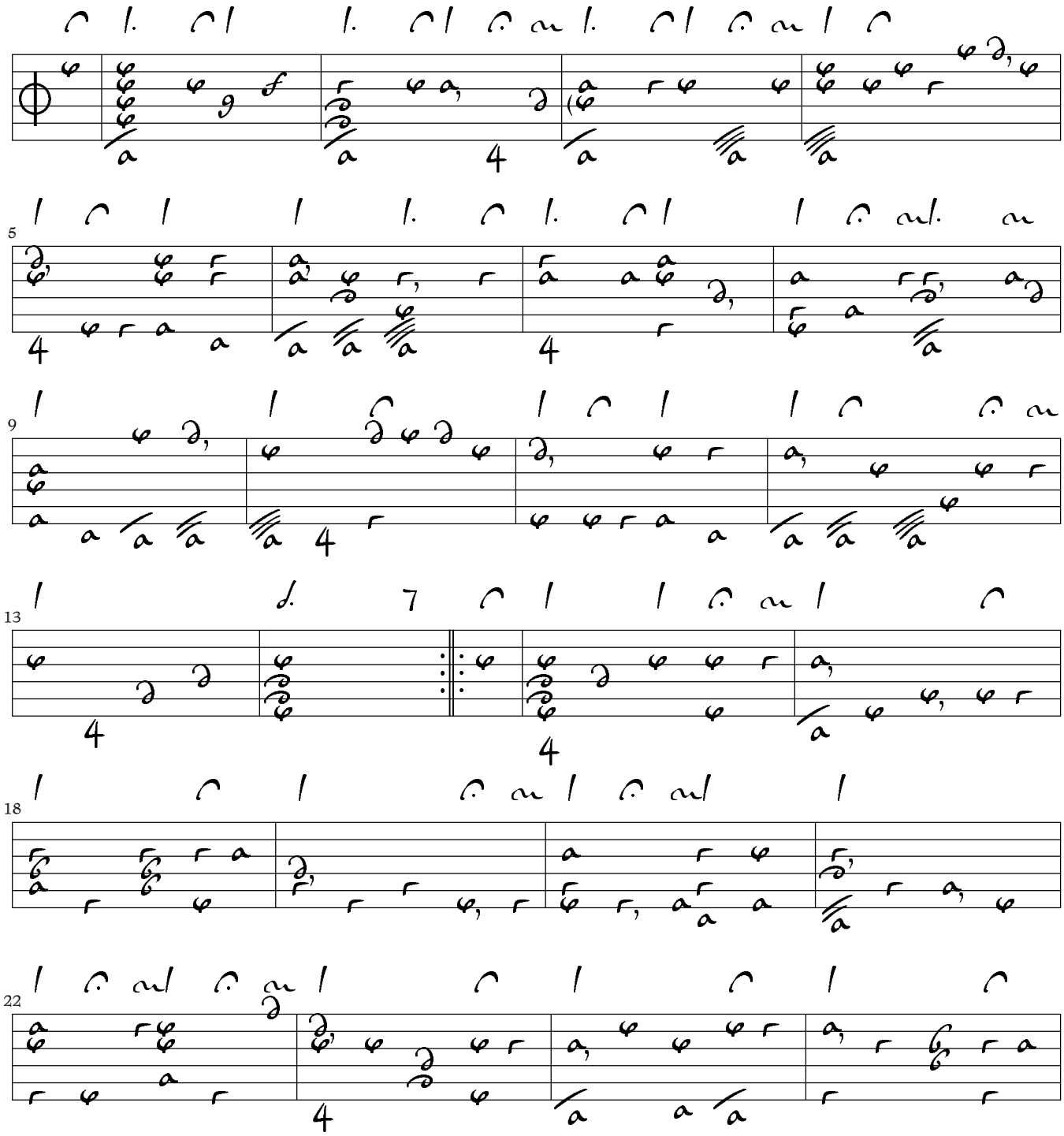

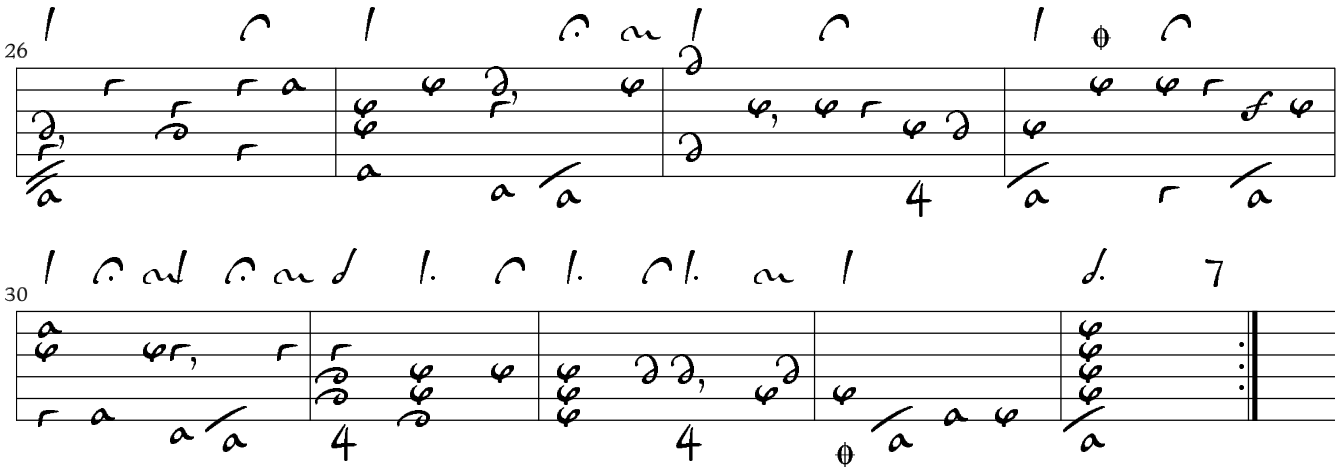
26
30