TOMBEAU SUR LA MORT DE MR.ZELENKA
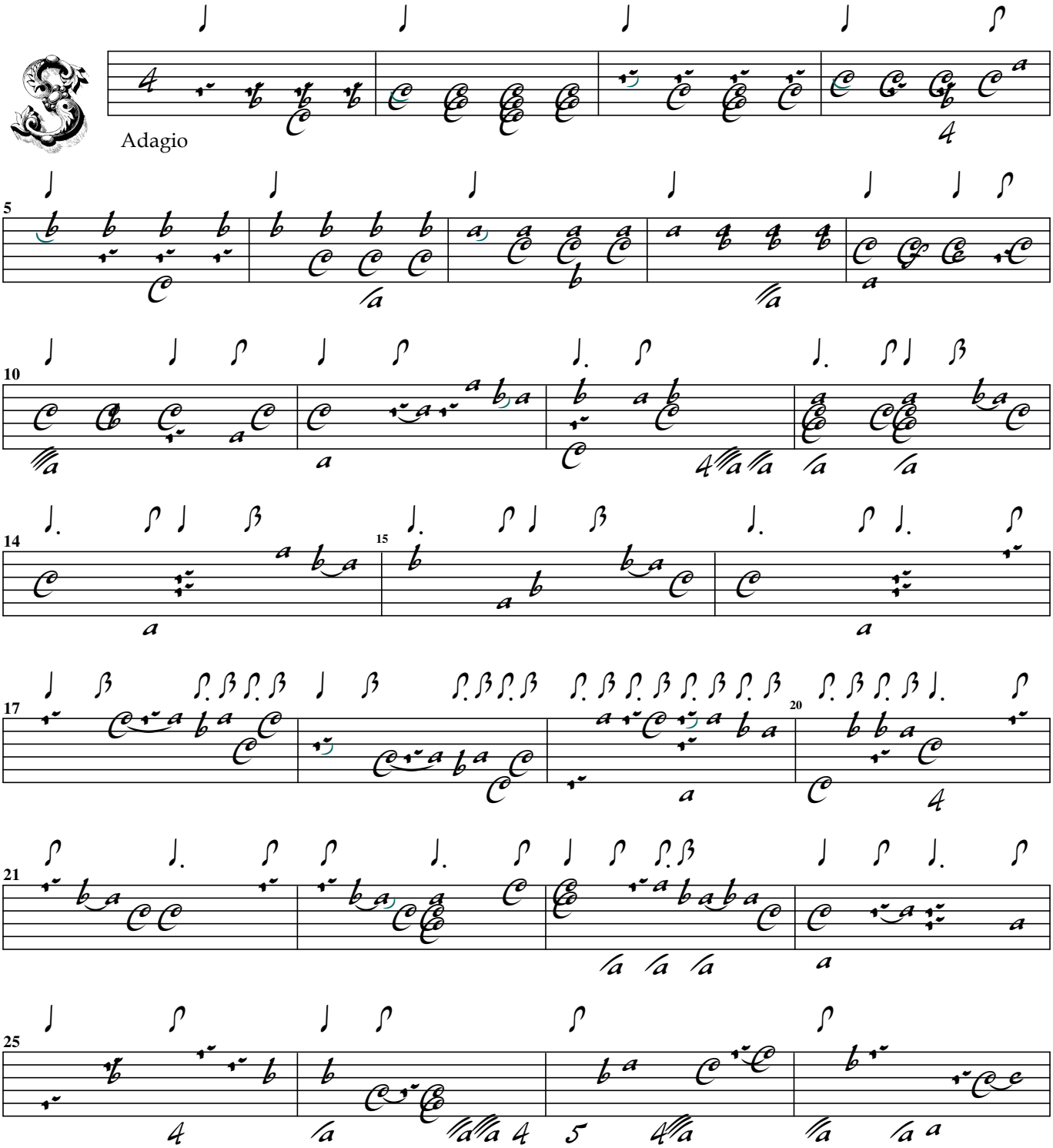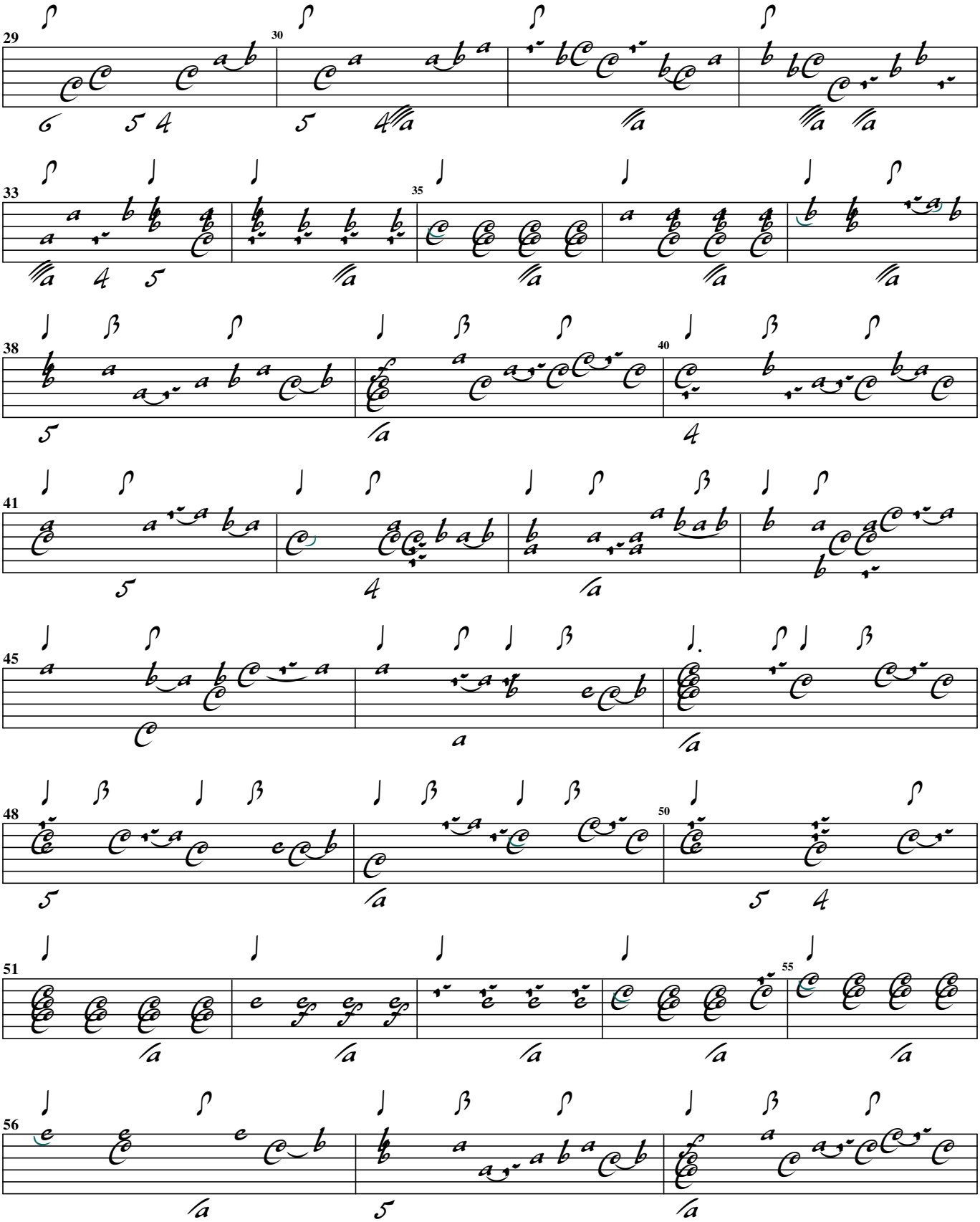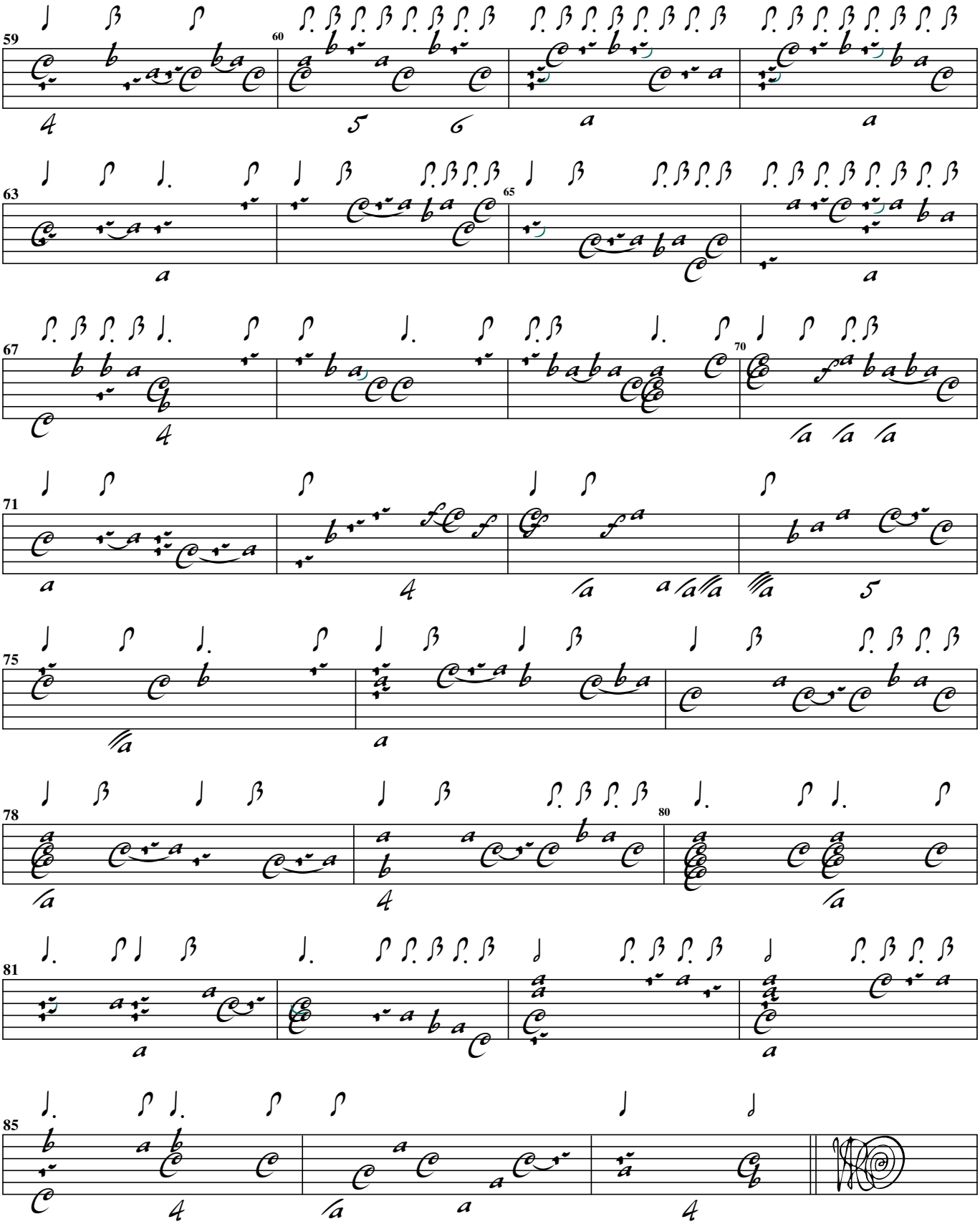
Johann Joachim Sautscheck